THUNDERBOLT

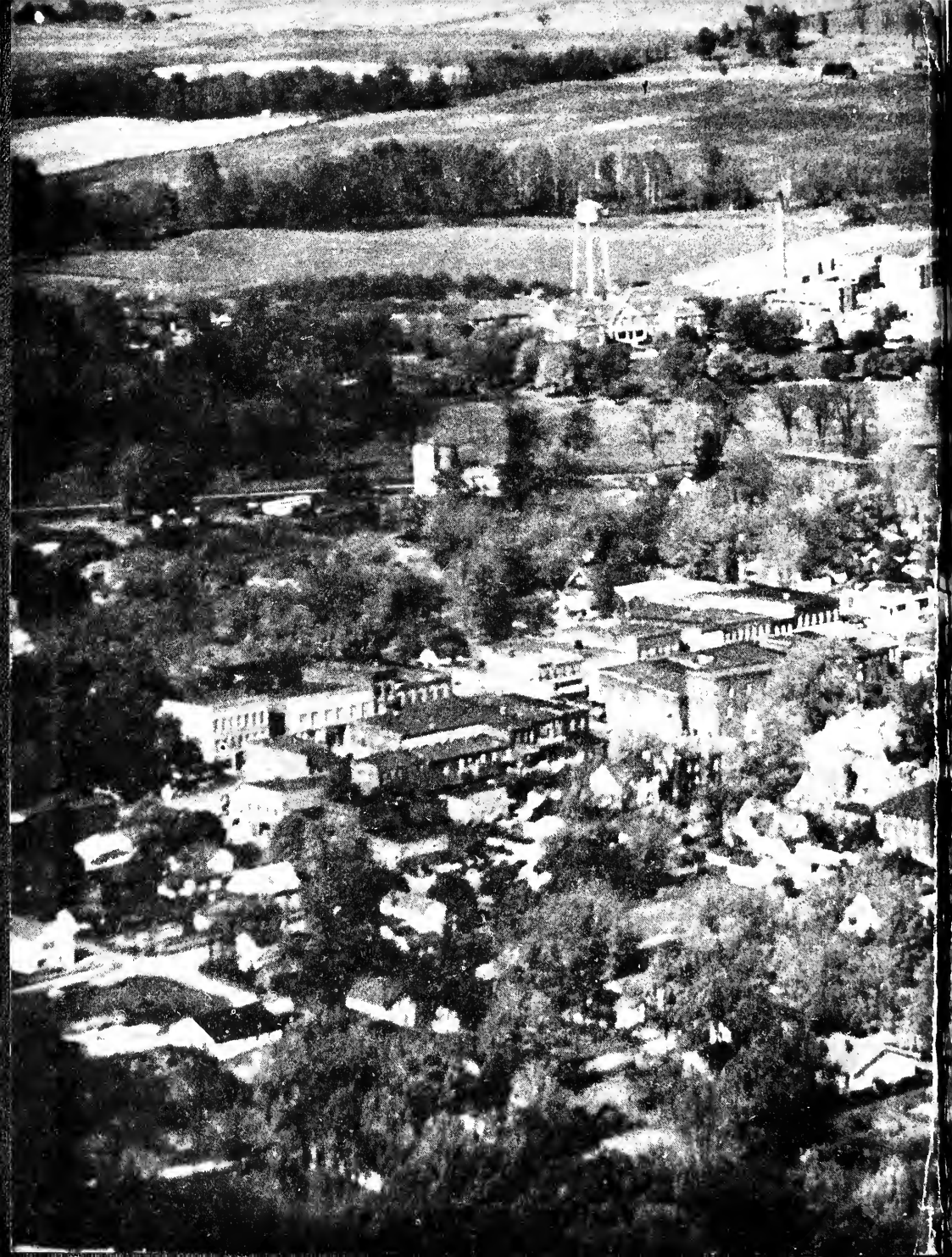

GEN
ALLEN COUNTY PUBLIC LIBRARY
3 1833 00064 3954
GENEALOGY
977.202
W2SST
1952

Digitized by the Internet Archive
in 2011 with funding from
E-Yearbook.com

http://www.archive.org/details/thunderbolt1952sala

THUNDERBOLT

DEDICATION

In back of every educational system there must be a group of supporters who are willing to give of their time and money, in an all out effort to help that institution convey to its students a devotion to the ideals of honesty, integrity, and service, the tools of community building and living.

This group is our community; our parents, who have clothed, fed, and protected us; our ministers, who have helped develop our spiritual life; our faculty advisors, who have given to us their knowledge; and our merchants, who have donated supplies and services for our use. All these, and many others form a living community which has stood staunchly behind our school through all the years of its existence, guiding and cheering us ever onward toward new goals.

We are now at the end of our Senior year. The days of individual opportunity lie ahead of us. The days in which we could work together for our school and community have passed. As a class, we will probably never assemble again within these walls.

But, in grateful appreciation for what it has done for us, we, the graduating class, dedicate this, our last accomplishment--the 1952 THUNDERBOLT--to our Community.

ANNUAL STAFF

STANDING: Ronnie Moore, Advertising; Wayne Jackson, Photographer; Earl Williams, Sponsor; Kathern Buzzard, Organizations; Ruthann Pribble, Class Activities; Sally Eckman, Copy Editor; Erma Chopson, Proof Reader; Chella Heaton, Business; SEATED: Robert Stucky, Circulation; Gene Brauchla, Sports; Suzanne Slater, Co-Editor; Janet Williams, Editor; Cynthia Good, Typing; Linda Laymon, Art.

The Old Home Town

My shadow and I are really pals
For miles we have traveled together;
He isn't the sunshiny kind of a friend
But is with me in all kinds of weather.

Once in a while we have a serious talk
About the affairs of the day;
Or then we just reminisce for a spell.
Only last week to me he did say:

"Pard, remember the good times we used to have
On our way back and forth to your school,
The cornfields we passed in the old school bus
And the time we both played April Fool.

"Those were the good old days", he said,
"And of them I just love to tell.
How about the long hike down thru' Hobo Valley
And a stop for a drink at the Well.

"Ha! Ha!", he chuckled and nearly split his sides
'Bout the day we ne'er told a soul
But slipped away during the noon recess
For a dip in the old swimmin' hole.

I wonder how long the Old Mill will stand
And if more boys and girls there still wait
On the Salamonie banks with fish-poles in hand
And on the ground by their sides lots of bait.

It wouldn't be fair if I failed to mention
The "Hub" of our town hard to beat
Those who bought tickets, attended our plays
The proprietors on our busy Main Street.

As long as you live, I'll never forget
Those hours in the factories at work. .
But this one motto, I know we both learned
"Keep the community growing - don't shirk!"

In matters of religion, most fortunate are we
The choice of a church, make with ease.
Isn't it wonderful, pal, to be able to say
We can worship anyway that we please.

By this time my shadow was becoming tired
And stifling a yawn, he lay down
To dream of the past days long since gone
And the bright future of our thriving Home Town.

-- Mary Brown

ROBERT L. RITCHIE
Principal

HAROLD BABCOCK
Trustee

COMMUNITY

PEGGY MADDOCK
School Clerk

OFFICIALS

HOWARD HARE

DONALD JACKSON

PAUL STUCKY

ADVISORY BOARD

COUNCIL

CLYDE CARTER
Social Studies
Mathematics

VERA STRAIT
Librarian
English

FLOYD DAVIS
Physical Ed. - Coach
Social Studies

ETHEL CLICK
Music
Art

JOSEPHINE LOFLAND
Physical Ed. - Health
English

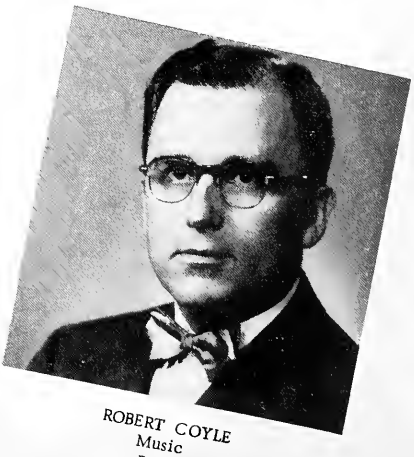

ROBERT COYLE
Music
Band

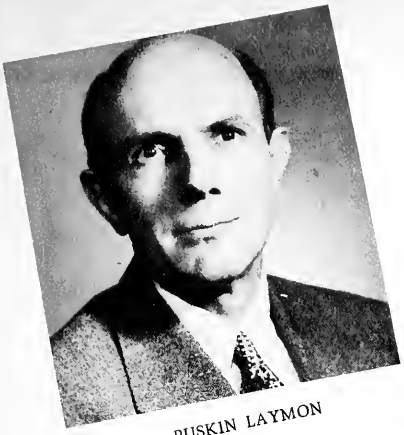

RUSKIN LAYMON
Business

EARL WILLIAMS
Mathematics
Ind. Arts

CLEO GRUVER
Home Economics

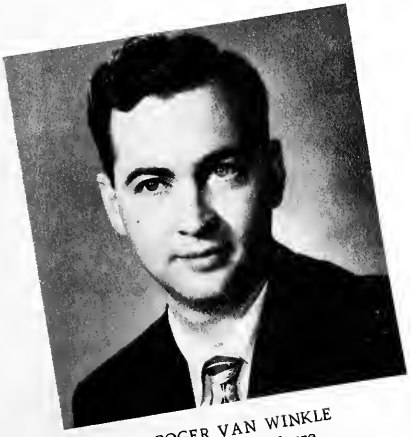

ROGER VAN WINKLE
Voc. Agriculture
Biology

KENDRICK PILKENTON
Social Studies - English
Mathematics

RONALD MOORE Pres.

GENE BRAUCHLA Vice Pres.

C L A S S

EARL WILLIAMS Sponsor

O F F I C E R S

KATHERN BUZZARD Sec.

CHELLA HEATON Treas.

HONORARY CITIZENS

CYNTHIA GOOD

ROBERT STUCKY

JERRY WILLIAMS

SALLY ECKMAN

SUZANNE SLATER

BEVERLY GOODMAN

BRUCE BARDSLEY

RUTHANN PRIBBLE

MARY EMMA ADSIT

WAYNE JACKSON

ESTHER WILCOXSON

ERMA CHOPSON

JANET WILLIAMS

ROBERT CRISPEN

JANET ELTZROTH

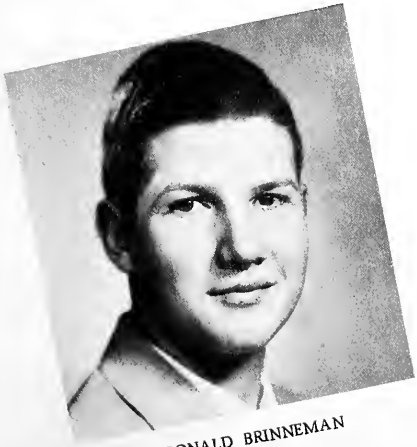

RONALD BRINNEMAN

LINDA LAYMON

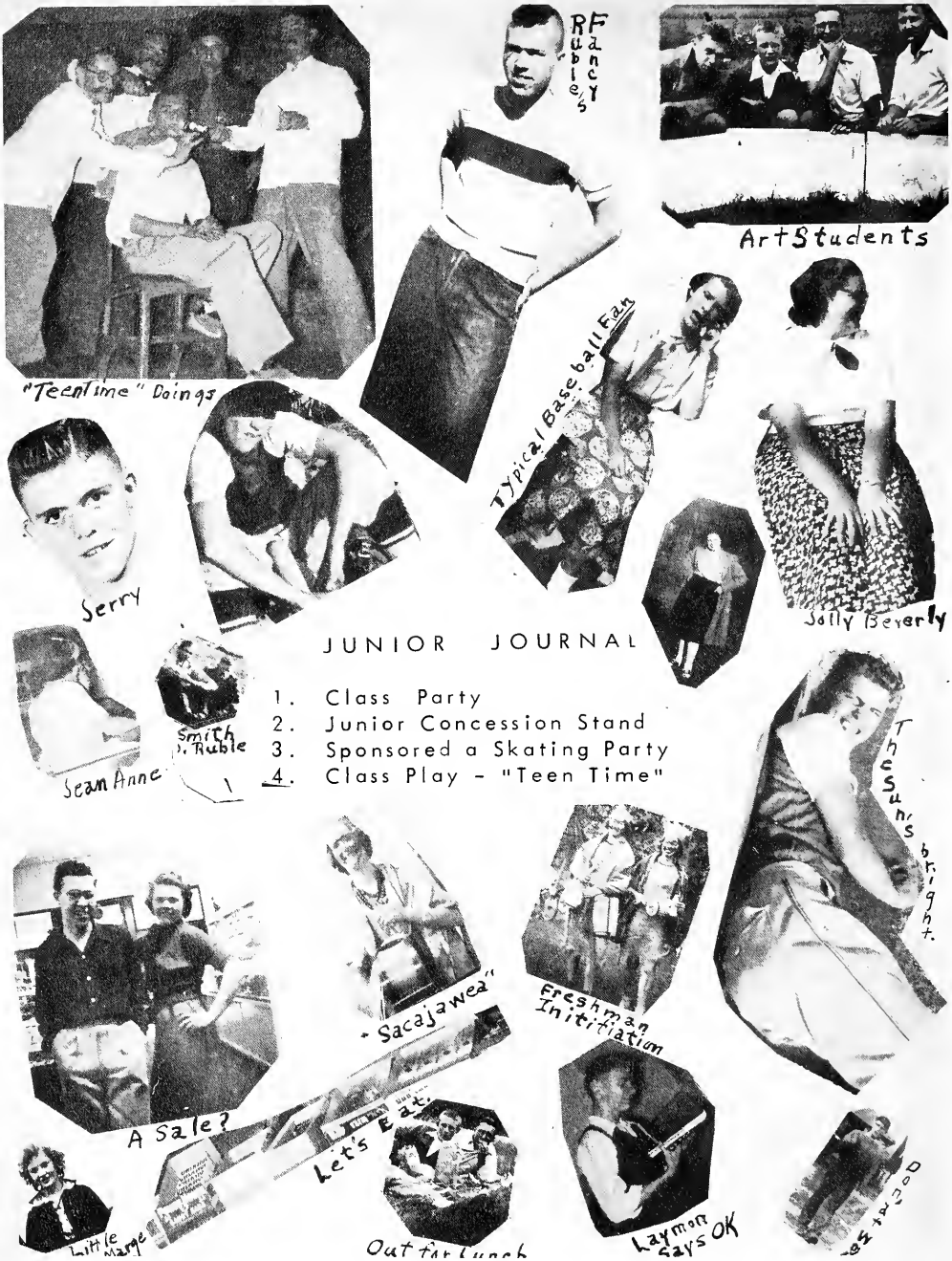

JUNIOR JOURNAL

1. Class Party
2. Junior Concession Stand
3. Sponsored a Skating Party
4. Class Play - "Teen Time"

COMPLIMENTS OF

SMITH FURNITURE CO.

HUNTINGTON, INDIANA

LIGHT DEPARTMENT

President
DAVID RUBLE

Vice President
JACK SCHMIDT

Secretary
LOUISE HUNNICUTT

Treasurer
JEAN ANNE TURNER

LOLA
BOXELL

JERRY
BRUBAKER

PATTY
CAMPBELL

ELLEN MARIE
GEBHART

MARJORIE
HODGE

JANE
HOOVER

JOYCE
HOUTZ

GENE
KING

DEAN
KRIEG

DENIS
LAYMON

NORMAN
MORGAN

BEVERLY
NICHOLSON

MARY LEE
POFF

BILL
RISHER

CAROLYN
ROBERTS

ROBERT
RUBLE

DON
SHUTTLEWORTH

LYNN
SMITH

JERRY
WILSON

CARL L. HUNNICUTT

GENERAL STORE BUCKEYE, INDIANA

Phones: Warren 278-R Liberty Center 3 on 58

Pres.
BILL CLICK

Vice Pres.
WENDELL JACKSON

Sec.
LOIS LAYMON

Treas.
JIM BOLINGER

Sgt-At Arms
SHIRLEY RUBLE

EMMALEE
BABCOCK

MAX
BARDSLEY

BARBARA
BORDER

CHARLES
BOYER

JACK
CLOUSE

JULIA
COOK

SANDRA
EARHART

JANE
ECKMAN

GLENN
EUBANK

PATTY
EVANS

TOM
GOOD

GARNET
HARDIN

VELMA
JONES

GARY
KING

JANET
RIGGS

SUZAN
SHUTTLEWORTH

DAVID
SMITH

DONALD
SONAFRANK

JANET
WILLIAMS

WATER DEPT.

SHIRLEY
WILLIAMS

Andy Posed.

EAT ALL YOU WANT.

It's My Lazy Day-

John T.

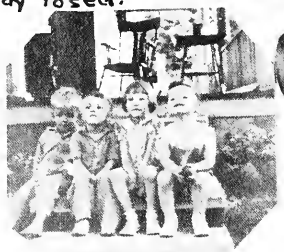
Larry, Jack, Gary and their girlfriend

White man?

Again?

FRESHMAN FROLICS

1. Check Room
2. Hay Ride
3. "Half Angel" at Warren Theater

Three ??

Co. Basketball

Ready to go.

Jan's Happy

Don't!

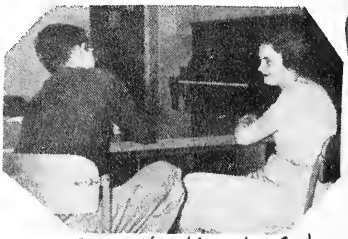
Love is Wonderful

FARMER BLAIR

Charl... Bru...

Benchmen

Campbell's Ready

Compliments **NELL-ENE SHOPPE** Huntington, Indiana

Infants & Children's Wear—Sizes Birth thru 10 years. Yarns & Knitting Supplies

34 E. Washington Street **Phone 3300**

Street Dept.

Pres.
LEE SHAFER

Vice Pres.
LOIS WILSON

Sec.
BETTY HOUTZ

Treas.
CAROLYN CRISPEN

BETTY
ALDRED

ROBERT
ANDREW

CHARLES
BECHTEL

RONALD
BLAIR

CHARLES
BONIFIELD

DEWAYNE
BOXELL

PAULINE
BOXELL

PATRICIA BOYD
BOUGHNER

HELEN
BROWN

BONNIE
BUTLER

LARRY
CAMPBELL

HAROLD
CARROLL

AGATHA
CLOUD

DARLENE
DILLON

RICHARD
ELTZROTH

DELORES
GILLETTE

PHILIP
JOHNSON

RONALD
KING

SHARON
MEACHAM

IVAN
MOORE

LEE
OSWALT

MARY
BROWN

DORIS
POULSON

CHARLES
RITTENHOUSE

GEORGE
ROBERTS

JAN
RUBLE

SALLY
RUBLE

DEAN
SCHMIDT

RONNY
SHEETS

JENEANE
SHRINER

GARY
SHULTZ

JIM
SHUTTLEWORTH

JOHN
SLATER

GEORGE
SMITH

CYNTHIA
WILEY

JEAN
VAN ZANT

HARRY
ZEZULA

8th GRADE

Robert Coy, President; Guy Jackson, Vice-President; Jerry Smyth, Secretary; Mary A. Dunwoody, Treasurer; Ronnie Ruble, Sgt. -At Arms; Joyce Heaton, Social Committee. Phillip Blair, Billy Boxell, Lowell Brinneman, Betty Brown, Donald Brown, Janice Brown, Richard Brubaker, Wynette Campbell, Lois Clark, Rowene Clawson, Beverly Craig, Shirley Coy, Sharon Dalrymple, Martha Douglas, Mary Douglas, Jack Eichhorn, Bernard Gebhart, David Gillette, Donna Hardin, Janice Hayes, Carlene Hunnicutt, Clara Logan, Patricia McDaniel, Joan Michael, Donna Mitchell, Billy Morgan, Marie Nash, Linda Nicholson, Nancy Ryan, Carol Sheets, Doris Smith, Sandra Williams, Sonja Williams, Dan Woods, Richard Woods, Von Working, Leilani Yount, John Zezula,

7th GRADE Keith Spahr, Pres.; Lowell Babcock, Vice-Pres.; Ann Ritchie, Secretary; Don Irick, Treas.; Rex Cloud, Sgt-At Arms; Rebecca Beavans, Charles Booher, James Boxell, Rosalie Boyer, Ronald Burns, Myron Chapman, Barbara Crispen, Herbert Dalrymple, Darlene Evans, Janet Gard, Joyce Hoch, Scott Huffman, Marion Jones, Lou Ellen Laymon, Ruth Ann McClurg, Allen Meese, James Morrison, Jerry Piqune, Kenneth Poulson, George Reeder, Betty Rittenhouse, Larry Shafer, Barbara Smith, Marilyn Smith, Norene Vickery, Sarah White, Maurice Wilcoxson, Joyce Wilson, Claude Wirick, Jerry Wood. Donald Yount.

5TH GRADE

FIRST ROW: Sharon Hardin, Wendell King, Joyce Long, Melinda Williamson, Robert Rittenouse, Gene Bradford, J. R. Bentley, Phyllis Slater, Billie Brubaker, Carl Wilcoxson, Margaret Hoch, Joyce Bardsley.
SECOND ROW: Sally Spahr, Mary Yount, Saundra Taylor, Ivan Krieg, Dale Burkhart, Billie Preston, Karen McElhaney, Steve Hite, Eloise Gebhart, Roberta Miller, Diane Vickrey, Betty Koby, Sarah Shultz.
BACK ROW: Darrell Blair, Gary Detamore, John Reeder, Emmalou Riggs, Norma Winningham, Wilma Howell, Ronnie Boxell, Sandra Stewart, Rogert Miller, Marcia Shriner, Brenda Meese, Luanne Van Zant, Jerry Martin. TEACHER: Mrs. Ruth Alice Christner

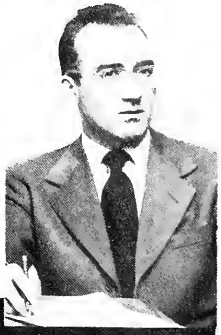

6TH GRADE

FIRST ROW: Darell Dillon, Paul Craig, Freddie Aldred, Charles Earhart, David Williams Rex Wamsley, David Huffman, George Blair, Curtis Heaton, Phillip Boxell, Larry Buzzard
SECOND ROW: Jack Stock, Richard Ruble, Tommy Dunwoody, Emerson Jones, Rosemary Bechtel, Rosemary Anders, Carolyn Rice, Judy Clements, Larry Ryan, Mary Esther Dalrym Janet Long, Kay Kreigbaum.
BACK ROW: Patsy Douglas, Rebecca Sills, Shirley Brown, Dixie Brown, Lois Roberts, Lar Coolman, Dwight Working, Robert Stewart, Jimmy Perry, Miriam Gillette, Barbara Gilm Janet Peoune, and Marie Gillette not shown. TEACHER: Mr. George Price.

THIRD GRADE

FIRST ROW: Patricia Foudy, Kay Campbell, Stanley Bradford, David Vogel, Theodore Good, Sam Roberts, Joyce Sheets, James Coy, Robert Piqune, Denny Yount, Sarah Poulson. SECOND ROW: Dennis Foreman, Larry Hunnicutt, John Martin, Norma Gray, Ronnie Hodge, Matthew Coolman, Donald Williams, Roger Aldred, Jane Ann Worster, Janet Sonafrank, Sandra Wolverton, Jerry Long. BACK ROW: Charles Poulson, Elenora Kimmel, George Turner, Jerry Baker, Linda Roberts, Janet Smelser, Richard Preston, Bonnie Yount, Alice Gillette, Janice Buzzard, Kay Hanover, Rebecca Campbell, Joanne Earhart. TEACHER: Mrs. Elizabeth Slater.

FOURTH GRADE

FIRST ROW: Roger Blair, Sammy Dalrymple, Jerry Mossburg, Jimmy Krieg, Mary Louise Piqune, Joan Butler, Allen Jones, Don Dillon, Hester Brubaker, David Daugherty. SECOND ROW: Wesley Smith, Janice Fiock, Mary Stewart, Marsha Kay Eckert, Manuel Rendon, Joyce Crispen, Joanne Jane Shideler, Halyna Ihnatuk, Carol Wilcoxson, James Howell. BACK ROW: Jerry Eichhorn, Jon Sills, Leonard Hardin, James Ellerman, Robert Logan, Harry G. Poulson, Stephen Poff, Richard Morrison, Billy Oswalt, Donnie Shelly. TEACHER: Mrs. Irene Treet.

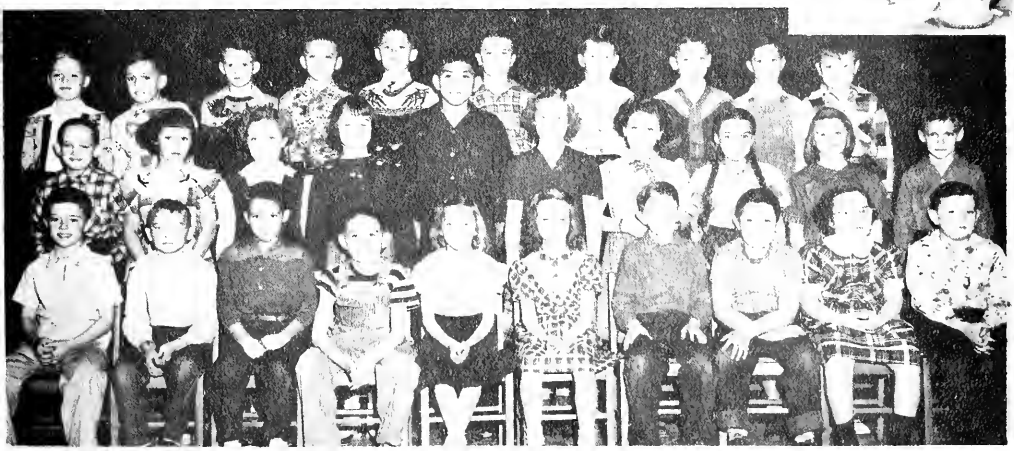

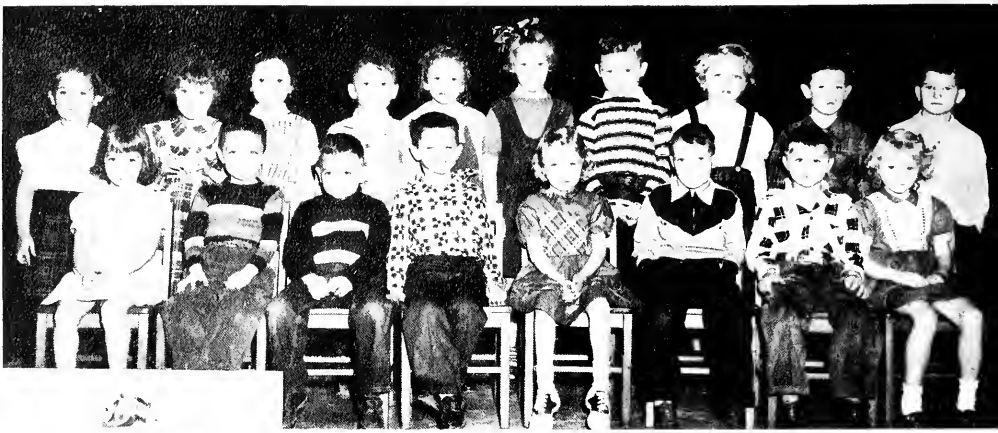

FIRST GRADE

FIRST ROW: Heather Hethcote, Rex Paul, Eddie Clawson, Monte Jo Wall, Bonnie Rittenhouse, Tommy Hunnicutt, Donald Gray, Carol Ann Houtz. BACK ROW: Elaine Bardsley, Linda Lou Helms, Jean Ann Bowers, George Evans, Betty Lewis, Jackie Slater, Neil Irick, Carol Shriner, Donald Smith, Stephen Laymon. TEACHER: Mrs. Ruth Stump.

SECOND GRADE

FIRST ROW: Mary Jean Marshall, Robert Jones, Jerry Stuttleworth, Dickie Crispen, Wayne Anders, Judy Dalyrmple, Karen Mossburg. SECOND ROW: Mary Ann Preston, Karen Wiley, Diane Daugherty, Jerry Miller, Larry Van Zant, Jennifer Slater, Donna Poulson, Billy Howell, Gary Gray. BACK ROW: Wendell Bradford, Howard Logan, Eddie Brandon, Steven Williams, Roger Boxell, Ronald Morrison, Von Clevenger, Ronald Eltzroth, Wendell Flock. TEACHER: Mrs. Lucille Dunwoody.

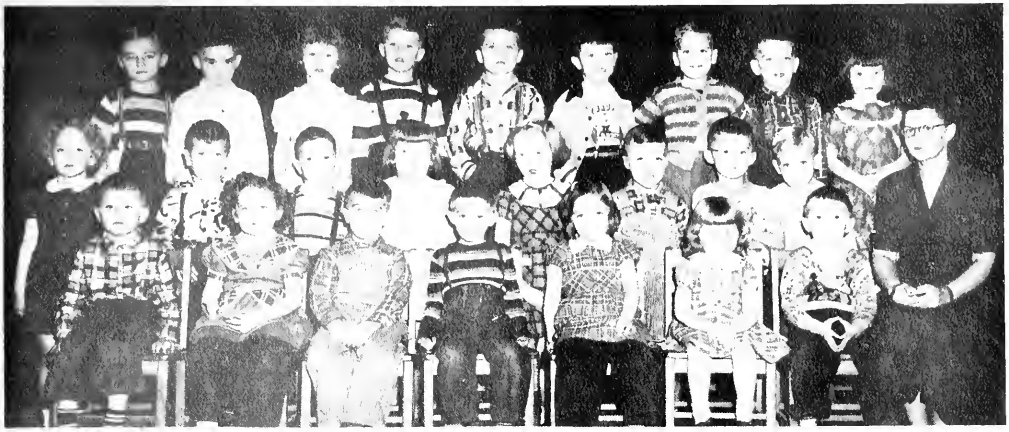

KINDERGARTEN

FIRST ROW: Dick Woods, Carolyn Cloud, Lee Helms, Johnny Holmes, Katherine Moon, Judy Alice Foudy, Tom Brown. SECOND ROW: Elise Maddox, Danny Shelley, Stan Lee Ryan, Noreen Meese, Irene Griffith, Dee Baker, Nicky Stucky, Phillip Bennett. THIRD ROW: Larry Schoeff, Theron Miller, Vicki Boxell, Dane Strait, Don Mossburg, Bobby Bechtel, Richard Butler, Mike Gilmer, Judith Winningham. Stacia Hethcote, Bruce Anders, Steven Gamble not shown. TEACHER: Mrs. Bonifield.

FIRST GRADE

FIRST ROW: Rebecca Ritchie, Marilyn Michael, Carole Holmes, Ronald George, Billy Stehr, Lee Campbell, Robert Hunnicutt, Mary Ann Krieg, Cheryl Neel, Charlotte Slater, SECOND ROW: Larry Couch, Danny Perry, Max Boxell, Tommy Ruble, Jimmie Koby, Nell Jean Irick, David Jones, Karen McDaniel, Gerald Clark, Mary Ellen Rice, Jean Ann Blair. TEACHER: Miss McCord.

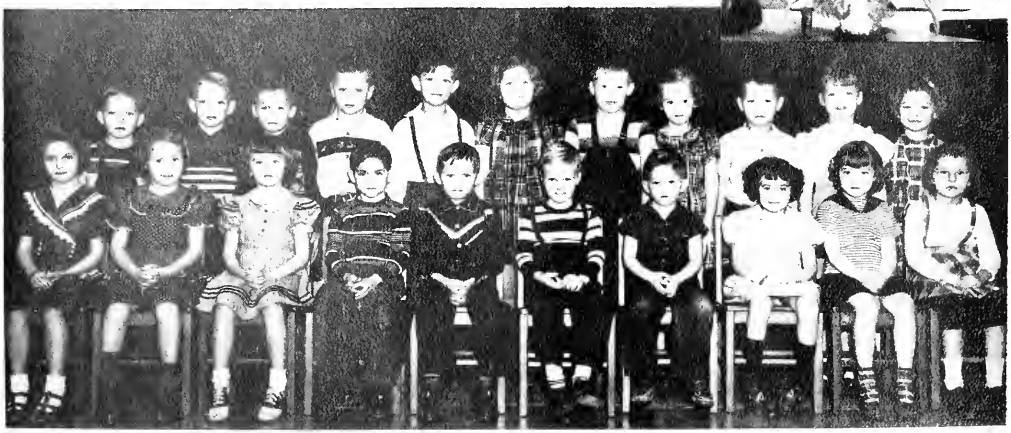

He made it.

Yea Team-Fight!

New Office Girl

Who's tallest?

Second Team Yell Leaders

We have the Shoe.

May I Present-?

Victory

Co. Track Meet

COMPLIMENTS OF

VAN ZANT'S FURNITURE

WARREN, INDIANA

PHONE 322

LIGHTNING FIVE

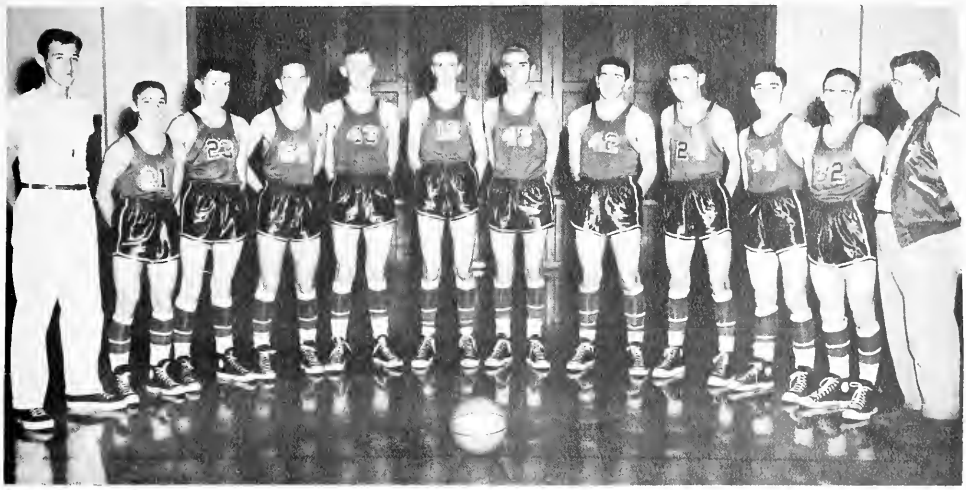

LIGHTNING FIVE

LEFT TO RIGHT: - Floyd Davis (Coach), Jack Clouse, Wendell Jackson, David Smith, David Ruble, Lee Oswalt, Denis Laymon, Gene Brauchla, Bob Andrew, Robert Stucky, Bruce Bardsley, and Wayne Jackson-Student Manager.

SCHEDULE

Warren - Roll	36	34	Warren - Roanoke	40	39
Warren - Hunt. Catholic	39	37	Warren - Lancaster	70	43
Warren - Montpelier	41	46	Warren - Berne	41	27
Warren - Chester	40	37	Warren - Htgn. Twp.	—	—
Warren - Bluffton	34	55	Warren - Jackson (Wells)	—	—
Warren - Clear Creek	44	35	Warren - Van Buren	—	—
Warren - Lafontaine	56	50	Warren - Jeff. (Grant)	—	—
Warren - Union	47	49	Warren - Liberty Cen.	—	—
Warren - Rock Creek	42	40	Warren - Jeff. (Htgn.)	—	—

COUNTY TOURNEY

Warren 36 Andrews 48

SECTIONAL TOURNEY

Warren	Opponents
—	—

Since 1886

HARDWARE
WARREN

KRIEGBAUM HARDWARE
STOVES

ELECTRICAL APPLIANCES
TELEPHONE 97

JACK CLOUSE
"Jackie"
Sophomore-2 years

DENIS LAYMON
"Stooge"
Junior - 2 years

WENDELL JACKSON
"Jackson"
Sophomore-1 year

LEE OSWALT
"Osie"
Frosh - 1 year

ROBERT ANDREW
"Andy"
Frosh - 1 year

ROBERT STUCKY
"Curly"
Senior - 2 years

GENE BRAUCHLA
"Brock"
Senior - 4 years

BRUCE BARDSLEY
"Eddie"
Senior - 3 years

DAVID SMITH
"Smitty"
Sophomore - 1 year

DAVID RUBLE
"Dave"
Junior - 1 year

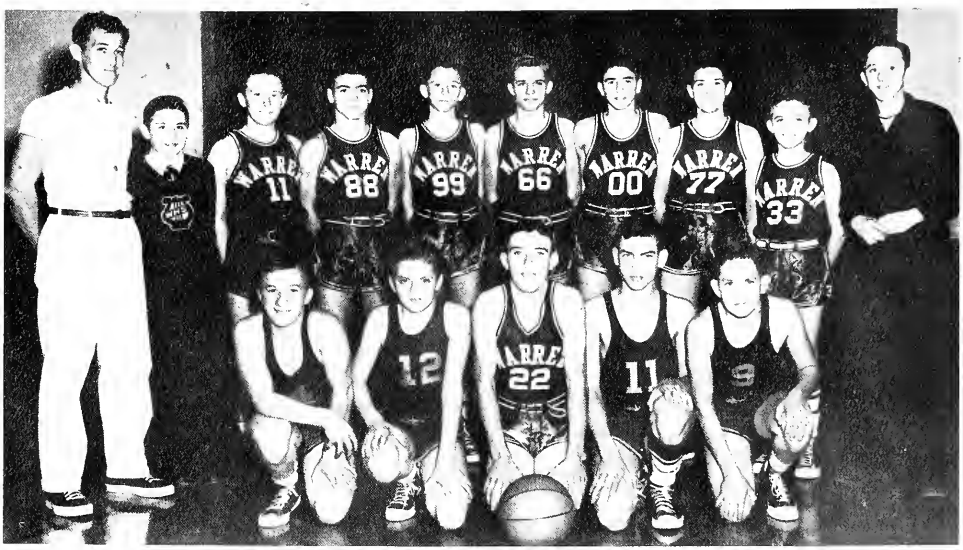

FLASHES

Floyd Davis (Coach), Ivan Moore (Manager), Dewayne Boxell, Gary Shultz, Phillip Johnson, Larry Campbell, Jim Bolinger, Max Bardsley, Jan Ruble, Gary King (Manager). KNEELING: - Ronny Sheets, Ronald King, Glen Eubank, Charles Boyer, Lee Shafer.

JUNIOR HIGH

FIRST ROW: - Ronnie Burns, Kenneth Poulson, Herbert Dalrymple, Jerry Smyth, Bernard Gebhart, Jerry Wood, James Boxell, Larry Shafer, George Reeder. SECOND ROW: - Myron Chapman, Don Irick, Rex Cloud, Billy Boxell, Ronnie Ruble, Keith Spahr, John Zezula, Lowell Babcock. BACK ROW: - George Price (Coach), Charles Booher, Phillip Blair, Richard Wood, Billy Morgan, Dan Wood, James Morrison, Alan Meese, Von Working (Manager).

FIRST TEAM YELL LEADERS

Sally Eckman, Kathern Buzzard, Janet Williams, Cynthia Good.

SECOND TEAM YELL LEADERS

Jane Eckman
Lois Wilson

JR. HIGH YELL LEADERS

Joyce Wilson
Robert Coy
Joan Michael

1951 COUNTY CHAMPS

STANDING: Wayne Jackson (Manager), Floyd Davis (Coach), Jim Bolinger, Bob Andrew, Jerry Wilson, Gene Brauchla, David Smith, Max Bardsley, Robert Crispen, George Price (Assistant Coach). KNEELING: Glenn Eubank, Wendell Jackson, Jack Clouse, Bruce Bardsley, Robert Stucky, Gene King, Gary Shultz.

LIGHTNING NINE SCORES

Warren	10	Lancaster	6
Warren	19	Jefferson	9
Warren	3	Rock Creek	5
Warren	11	Hunt. Catholic	10 (practice)
Warren	7	Monument	4
Warren	18	Markle	3

SOUTH HALF PLAY-OFF

Warren	8	Jefferson	2

CHAMPIONSHIP GAME

Warren	12	Bippus	4

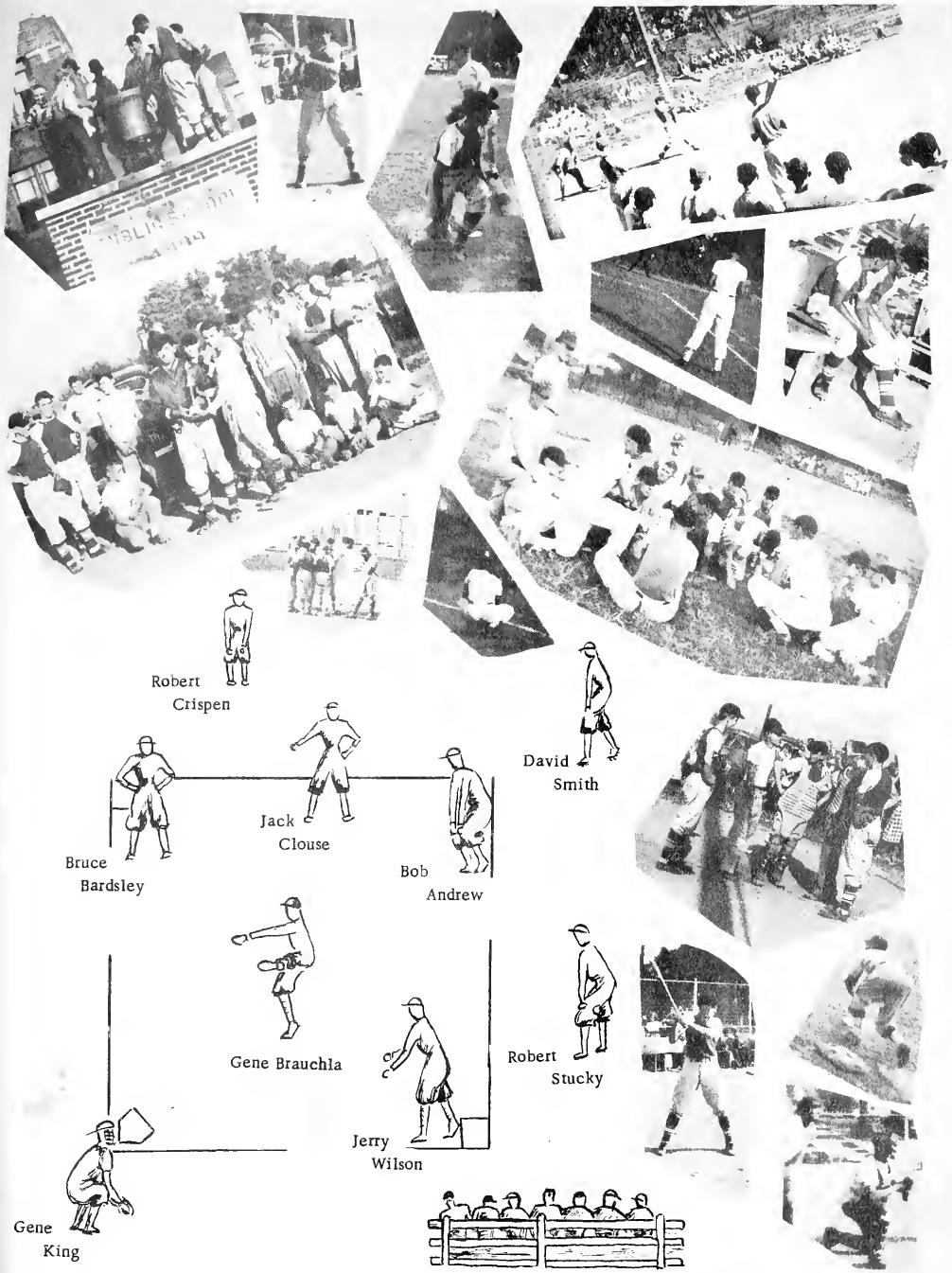

Floyd Davis (coach), Jim Bolinger, Max Bardsley, Glenn Eubank, Wendell Jackson, Gary Shultz.

SIXTH GRADE BASKETBALL

FIRST ROW: - (Yell leaders) Judy Clements, Rosemary Bechtel, Kay Kriegbaum. SECOND ROW: - Curtis Heaton, Tom Dunwoody, David Williams, George Blair, Phillip Boxell, Emerson Jones. BACK ROW: - George Price (Coach), Charles Earhart, Richard Ruble, Larry Coolman, Jack Stock, Larry Ryan, Darell Dillon.

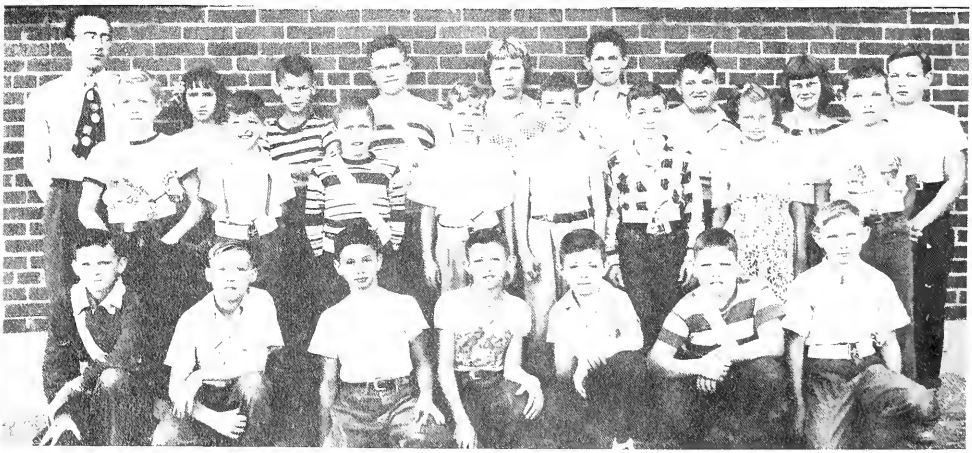

SAFETY PATROL

FIRST ROW: - Paul Craig, Charles Earhart, Larry Ryan, Darell Dillon, David Williams, Larry Buzzard, Emerson Jones. SECOND ROW: - Richard Ruble, David Huffman, Curtis Heaton, Freddie Aldred, George Blair, Rex Wamsley, Janet Long, Tom Dunwoody. BACK ROW: - George Price (Sponsor), Janet Piqune, Harry Brown, Junior Working, Lois Roberts, Larry Coolman, Jimmy Perry, Patsy Douglas, Robert Stewart.

BUTTERFIELD CANNING CO.

Packers of Fancy Tomato & Potato Products

PLUM TREE, INDIANA

GIRLS' GLEE CLUB

JANET ANN WILLIAMS, President MR. ROBERT COYLE, Director

MIXED CHORUS

ROBERT ANDREW, President MR. ROBERT COYLE, Director

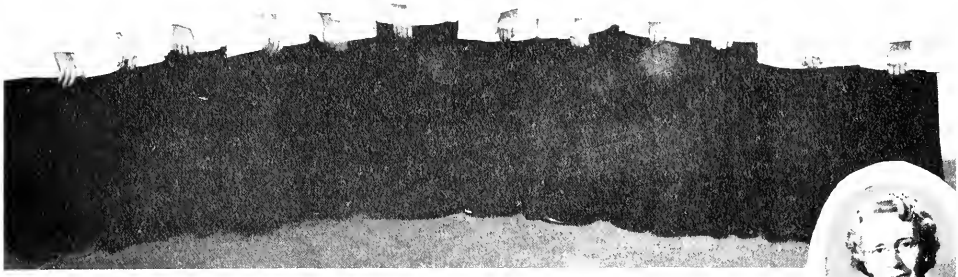

VESTED CHOIR

Director-Mrs. Ethel Click; Kathern Buzzard, Janet Riggs, Margie Hodge, Ruthann Pribble, Joyce Houtz, Suzanne Slater, Lois Laymon, Beverly Nicholson, Jean Ann Turner, Linda Laymon, Beverly Goodman, Jane Eckman.

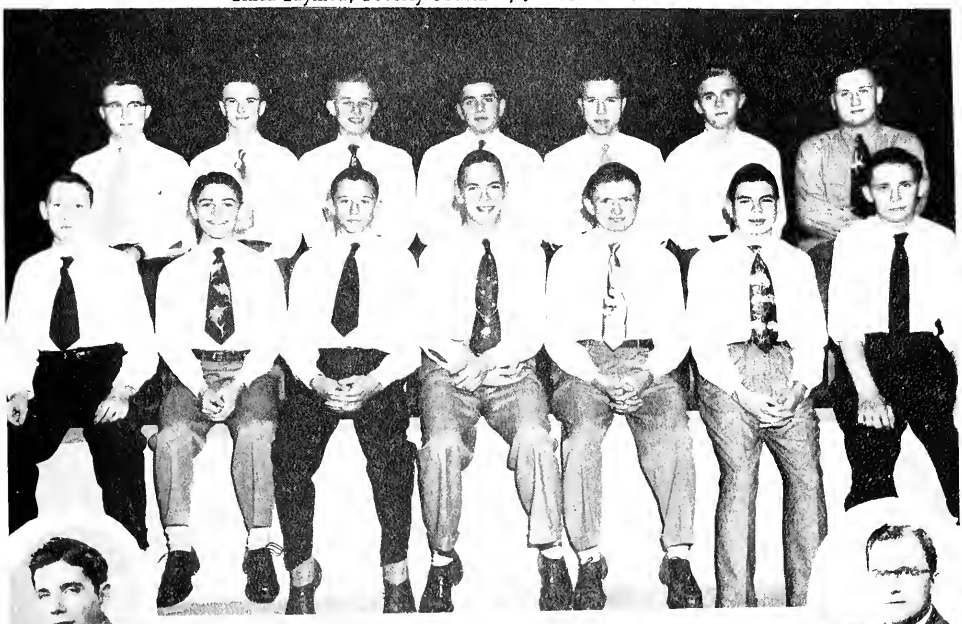

HIGH SCHOOL BOYS' CHORUS

GENE BRAUCHLA- President

MR. ROBERT COYLE- Director

OCTETTE

BACK ROW: Robert Andrew, Denis Laymon, David Ruble, Dean Krieg. FRONT ROW: Kathern Buzzard, Ruthann Pribble, Suzanne Slater, Beverly Nicholson. Director, Robert Coyle. Accompanist, Janet Williams.

ART

Mrs. Ethel Click-INSTRUCTOR

JR. HIGH GIRLS' CHORUS

JOYCE HEATON, President

MR. ROBERT COYLE, Director

JR. HIGH BOYS' CHORUS

KEITH SPAHR, President

MR. ROBERT COYLE, Director

SENIOR BAND

DENIS LAYMON, President

ROBERT COYLE, Director

JUNIOR BAND

ROBERT COYLE, Director

SUNSHINE SOCIETY

JANET WILLIAMS, President MRS. ETHEL CLICK, Sponsor

MISS STRAIT, MRS. LOFLAND-Co. -Sponsors

G. A. A.

JEAN ANN TURNER, President MRS. JOSEPHINE LOFLAND, Sponsor

F. H. A.

CAROLYN ROBERTS, President

MRS. CLEO GRUVER, Sponsor

F. F. A.

GENE BRAUCHLA, President

MR. ROGER VAN WINKLE, Sponsor

BUS DRIVERS

BERT DENTON, ARCH BROWN, LOUIS SHAFER and LESLIE LAYMON.

JANITORS

PAT BOYER

ED DALRYMPLE

SCHOOL COOKS

MRS. ADA WILEY MRS. GAYNELLE STEWART

MRS. BERTHA POND

U.S. APPROVED CHICKS
WARREN, INDIANA

HATCHER
I-QUALITY
Home Appliances

WAYNE FEEDS
TELEPHONE 256.

SENIOR SECTION

1952 CLASS HISTORY

Chapter 1940--In a small classroom at Warren High School twenty-seven small but eager students were put on the Highway called "Education" by an able guide, Miss McCord. After eight months of travel, the students came to a sideroad known as "Vacation" and all went merrily on their way, only to return the following year as second graders.

Chapter 1941--We began the second lap of our journey under the leadership of Miss Robinson. Having gained four and lost four, twenty-seven finished the second grade.

Chapter 1942--Twenty-three members enjoyed the third course of our journey, being taught the qualifications of a third grader by Miss Click.

Chapter 1943--The road was beginning to broaden under the direction of Miss Wall, and all twenty-five of us were very eager to climb to the greater heights of the fifth grade.

Chapter 1944--Miss Goodmiller was appointed as our fifth grade guide. This year there were twenty-four travelers.

Chapter 1945--When we, twenty-six, members were pronounced sixth graders, it was all Mrs. Dunwoody could do to convince us there was more to learn during the last year of our journey in the grades.

Chapter 1946--We twenty-seven tourists came to a small mountain known as Junior High. We decided we needed more organization in our small band because our journey was becoming more complex. We found that our Chief Guide was Mr. Earl Williams. Also the class elected Gene Brauchla as Co-Guide; Robert Stucky assistant Co-Guide; Suzanne Slater as Itnerary Recorder and Trip Treasurer.

Chapter 1947--After a few months of rest, we began to ascend the mountain as eighth graders electing Ronnie Moore as Co-Guide; Suzanne Slater, assistant Co-Guide; Janet Williams as Itnerary Recorder and Trip Treasurer. To add to the interest of the trip, we had two class parties. Counting four gained and three lost, we finished the eighth grade with twenty-eight members.

Chapter 1948--It was a great day when we twenty-eight freshmen passed at the famed boundary line into the territory known as High School. At this time, we adorned ourselves with the name, "The Class of 1952". Again we elected our trip advisors, -Robert Stucky as Co-Guide; Gene Brauchla as assistant Co-Guide; Kathern Buzzard as Itnerary Recorder; and Ronnie Moore as Trip Treasurer. At first we had trouble getting used to the new territory--(especially with upper classmen dressing us up like lunatics, and treating us in the same manner, and calling it Freshmen initation). One of our money making projects was to keep the traditional checkroom, and our funds began to grow.

Chapter 1949--After finishing the first course of travel in the high school territory it was again time to elect new trip advisers. Robert Stucky was elected Co-Guide, Janet Williams as assistant Co-Guide, Kathern Buzzard as Itnerary Recorder, and

Chella Heaton as Trip Treasurer. To better our financial condition the class took on the responsibility of selling magazines. Also we gave a skating party, and our trip treasury grew by leaps and bounds.

Chapter 1950--We twenty-five journeymen worked the year around with our concession stand, selling popcorn for the first time. Also on the nights of March 7th and 8th, we gave the smashing hit "Clementine". Very weary from labor and with sufficient funds, we decided to take our long sought for Senior Trip. On the morning of May 5th, we climbed the steps of the Miller's Tour bus which carried us to Washington, New York, and many other interesting places.

Chapter 1951--Now the road was becoming shorter and shorter. We twenty-one seniors were entering the last laps of our journey. Our hearts and souls went into our work, confident that this would be a year to remember. The first project we took upon ourselves was the annual. It seemed like a mighty barrier to be overcome because we wanted to leave it as a great landmark along this road which we so proudly had traveled. Along with the annual came the Sales of Christmas cards, then the class play, and many other minor events, but important to us.

Now as we look forward on the Highway called High School Education, we begin to see the end of the road. So we, the members of the class of 1952, will have to dissolve our common ties and alone seek the highway by which we are to reach our goal--"Success". But before we begin our new journey, we pause to take our last glimpse of Warren High School and to leave this request to all forecoming seekers of wisdom--"Keep the banner of Blue and White flying high."

A C H I E V E M E N T S

MARY EMMA ADSIT Clementine 3; Sunshine 1-2-3-4; Glee Club 1-2-3-4; F.H.A. 3-4, (Parl. 3, Sec. & Treas. 4); G.A.A. 3-4.

BRUCE BARDSELY F.F.A 4; Hi-Y 1; Safety Patrol 1; Track 1-2-3-4; Varsity Basketball 2-3-4; Baseball 2-3-4.

GENE BRAUCHLA Vice Pres. 1-3-4; F.F.A. 1-2-3-4, (Reporter 1-2-3, Pres 4); Clementine 3; Hi-Y 1; Boys Chorus 4; Mixed Chorus 4; Baseball 1-2-3-4; Varsity Basketball 1-2-3-4; Track 1-2; Safety Patrol 1; Thunderbolt - Sports Editor 4.

RONALD BRINNEMAN F.F.A. 1-2-3-4; Hi-Y 1; Safety Patrol 1; Track 1-2; Clementine 3, Mixed Chorus 2; Boys Chorus 1.

KATHERN BUZZARD Class Sec. 1-2-3-4; Choir 1-2-3-4; Sunshine 1-2-3-4, (Rec. Sec. 2-3); Girls Glee 1-2-3-4, (Vice Pres. 4); Mixed Chorus 1-4; Mixed Octette 4; Clementine 3; G.A.A. 4; Cheer Leader 1-2-3-4; Thunderbolt - Class Organization 4.

ERMA CHOPSON Sunshine 1-2-3-4; Glee Club 1-2-3-4; G.A.A. 3-4; Mixed Chorus 4; Clementine 3; Thunderbolt - Proof Reader 4.

ROBERT CRISPEN Baseball 1-2-3-4; Safety Patrol 1; Clementine 3; Track 1.

SALLY ECKMAN Cheer Leader 2-3-4; Sunshine 1-2-3-4; Booster Club 2; Thunderbolt - Copy Writer 4; Mixed Chorus 1-2-3-4; Girls Glee Club 1-2-3-4; G.A.A. 3-4, (Vice-Pres. 4).

JANET ELTAROTH Sunshine 1-2-3; F.H.A. 1; Mixed Chorus 1, Glee Club 1-2-3-4.

BEVERLY GOODMAN Mixed Chorus 3; Glee Club 3-4; Choir 4.

CYNTHIA GOOD Cheer Leader 2-4; Sunshine 1-2-3-4; G.A.A. 3-4; Mixed Chorus 1-2-3-4, (Librarian 4); Glee Club 1-2-3-4, (Librarian 4); Clementine 3; Booster Club 2; Thunderbolt-typist.

CHELLA HEATON Class Treas. 2-3-4; Band 1-2-3-4; Sunshine 1-2-3-4, (Treas. 4); Mixed Chorus 2-3; Glee Club 1-2-3-4, (Treas. 4); Thunderbolt - Business Manager 4.

WAYNE JACKSON Student Manager 2-3; F.F.A. 1-2-3-4, (Vice-Pres. 2-3); Thunderbolt-Photography.

LINDA LAYMON Sunshing 1-2-3-4; Mixed Chorus 1-2; Glee Club 1-2-3-4; Choir 2-3-4; G.A.A. 3-4; Sexette 1; Thunderbolt - Art Editor.

RONNIE MOORE Class Treas. 1; Pres. 3-4; F.F.A. 1-2-3-4, (Treas. 1-2-3, Vice-Pres. 4); Hi-Y 1; Safety Patrol Lt. 1; Clementine 3; Mixed Chorus 2-3-4; Boys Chorus 1-2-3-4, (Librarian 4); Alternate for Boys Quartette 4; Movie Projectionist 2-3-4; Tape Recorder 3-4; Public Address System 3-4; Thunderbolt - Advertising Manager.

RUTHANN PRIBBLE Sunshine 1-2-3-4; Choir 1-2-3-4; Octette 4; Mixed Chorus 1-2-4; F.H.A. Sec. & Treas. 3; Clementine 3; G.A.A. 3-4; Girls Glee 1-2-3-4; Thunderbolt-Class organization.

SUZANNE SLATER Sunshine 1-2-3-4; Glee Club 1-2-3-4; Mixed Chorus 1-4; G.A.A. 3;Clementine 3; Choir 1-2-3-4; Octette 4; Sexette 1; Thunderbolt - Co-Editor.

ROBERT STUCKY Class Pres. 1-2; Varsity Basketball 3-4; F.F.A. 2-3-4; Baseball 2-3-4; Track 2-4.

JANET WILLIAMS Vice-Pres. 2; Cheer Leader 2-3-4; Sunshine 1-2-3-4, (Pres. 4); G.A.A. 3-4, (Pres. 3); Mixed Chorus 4; Glee Club 1-2-3-4, (Pres. 4); Clementine 3; Thunderbolt - Editor.

JERRY WILLIAMS Basketball 1; Baseball 1; Track Manager 1; F.F.A. 1; Safety Patrol 1, Clementine 3.

ESTHER WILCOXSON Sunshine 1-2-3-4; F.H.A. Finance Chairman - 1-2-3; Glee Club 1-2-3-4.

TROPHIES

TRAVELING TROPHY

FREE-THROW TROPHIES

COUNTY BASEBALL CHAMPIONS

JR. HI. AND SECOND TEAM TOURNEY

CARL I. SMITH -- Plum Tree, Ind.

Blacksmithing — Hardware — Lumber — Roofing — Paints — Oils — Fence — Wool

Warren Phone 277-D Coal — Posts Majenica Phone 29-7R

CLEMENTINE

Junior Class Play

A Comedy in Three Acts

Characters

CLEMENTINE KELLEY, A tomboy ..... Kathern Buzzard

MARY KELLEY, her mother ..... Ruthann Pribble

GERALD KELLEY, her father ..... Ronald Brinneman

BERTHA, the housekeeper ..... Mary Emma Adsit

ABE CARTER, the handyman ..... Ronald Moore

HANK MATTHEWS, Clem's pal ..... Gene Brauchla

PETE, a lady's man ..... Jerry Williams

TUBBY, who has hay fever ..... Robert Crispen

CATHY, who has discovered boys ..... Erma Chopson

JANE ANN, a little gossip ..... Janet Williams

ANN McNEIL, a speech teacher ..... Cynthia Good

MISS PRUNELLA PRINGLE, Ann's aunt ..... Suzanne Slater

DIRECTOR ..... Mrs. Lofland .....SPONSOR ..... Earl Williams

A summary of the play

Clementine, a peppy tomboy, who would rather be with the boys playing football than going to parties was always setting the whole neighborhood in a tizzy. Finally her mother cracks down and says she must start having dates. So she decides to take Hank, a football hero, to Cathy's party but Hank goes with Cathy instead. Then she gets even by beating Hank in an oratorical contest. And in the same night she insults Miss Pringle, an old maid, who almost causes her father to lose the election. But in the end she reforms and makes Miss Pringle admit she was wrong and wins Hank from the persuading Cathy, All turns out well in the lively and laughable play about Clementine.

EASTWARD BOUND

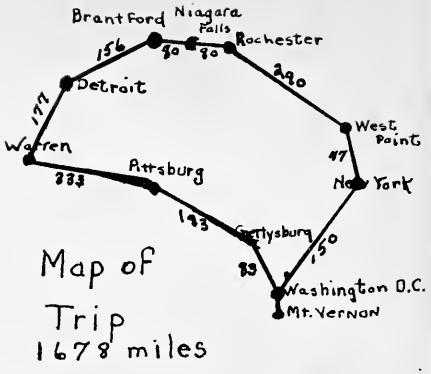

Map of Trip 1678 miles

The Class of '52 started on our Senior Trip at 6:00 A.M. Sat. morning, May 5, 1951.

The day of May 5 was spent mostly in crossing country, our first evening being spent in the Pittsburgher Hotel, Pittsburgh, Pennsylvania.

U.S. CAPITOL

NORTH CAROLINA MONUMENT GETTYSBURG

The second day we traveled 160 miles on the Pennsylvania Turnpike. We ate dinner at Gettysburg preceding the trip through Gettysburg Battlefield. Arriving in Washington, D. C., we went to Sunday evening services at the Washington Cathedral and then to Hotel Annapolis.

Monday, May 7, we toured Washington (Capitol, Supreme Court, Library of Congress, Washington Monument, Jefferson and Lincoln Memorials). After we ate dinner at Mt. Vernon and toured the estate, we visited Arlington National Cemetery and Lee Mansion. We also visited Christ Church at Alexandria, Virginia where we sat in the pews that had been originally occupied by George Washington's family and also Robert E. Lee's family. This night we spent in Washington.

MT. VERNON

TOMB OF UNKNOWN SOLDIER

The fourth exciting day, we ate at Philadelphia and visited Independence Hall and Betsy Ross' Home. We passed through a corner of Maryland, New Jersey, and Pennsylvania to find ourselves in New York City in front of the Shelton Hotel.

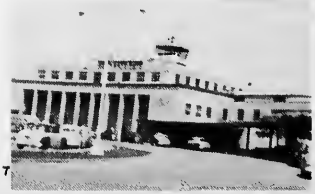

SECOND LARGEST AIRPORT

May 9, 1951, found us on a boat seeing Manhattan Island from the water. The afternoon was "free" for going to radio programs, seeing ballgames, swimming in the hotel, shopping and doing many other things. We visited Radio City for an evening of good entertainment.

STATUE OF LIBERTY

UN BUILDING

OUR TOUR BOAT

ELLIS ISLAND

NEW YORK CITY FROM EMPIRE STATE BUILDING

The sixth day we saw New York City by glass top bus, visiting the Empire State Building. We left the Shelton at 2:08 and traveled to West Point to see a West Point Cadet Parade. The evening was spent in Hotel Thayer at West Point, New York.

WEST POINT PARADE

DRAWBRIDGE- STOP!

Friday was another day of straight through traveling. We motored to the Powers Hotel in Rochester, New York for a night's sleep.

HORSESHOE FALLS - NIAGARA

May 12 the 8th day out- we left Rochester at 6:50 and journeyed to Niagara, after stopping at Brantsford, Canada for dinner. We toured through part of Canada, crossed back to U. S. and spent our last night out at Detroit.

LAST LOOK AT FALLS

JANET, BROCK, CRIS, EMMA

Sunday, May 13, the last day, after a night at Detroiter, we journeyed through Texas and Florida, Ohio to stop for lunch at Defiance. We entered Fort Wayne at 1:06 for our last rest stop. At 2:12 Warren was awakened in the middle of the afternoon by a tired but happy bunch returning home from a memorable trip

MRS. MILLER

PITTSY OUR DRIVER

LAST LUNCH- DEFIANCE, O.

CLASS WILL

MARY EMMA ADSIT wills her concentrated study of the complex world to Denis Laymon.

BRUCE EDWARD BARDSLEY wills his long legs to Lee Oswalt.

RONALD EUGENE BRINNEMAN wills his outstanding masculine qualitites, artistic ability, his magnetic influence on women, to Mr. Kendrick Pilkenton.

DOYLE EUGENE BRAUCHLA bequeaths his. black and white checkered hat to anyone that has anything to go with it.

KATHERN REBECCA BUZZARD wills her love for leaky showers to the janitors in hopes that they will repair them.

ERMA DEANE CHOPSON has decided not to will anything but, out of the goodness of her heart, she will share her scent for men with any rabbit during rabbit season.

ROBERT EARL CRISPEN wills his ability as an out-of-town Romeo to Gene King.

SARAH ANN ECKMAN wills her ability to play masculine sports to Robert "Sheik" Ruble.

JANET MARIE ELTZROTH wills her ability as a future homemaker to Barbara Border.

CYNTHIA ANN GOOD bequeaths her pug nose to Mr. Floyd France Davis.

CHELLA JEAN HEATON wills her salesmanship ability to the Junior Class to enable them to go on a senior trip.

LINDA ROSE LAYMAN wills her blonde hair to Marjorie Hodge (providing Marjorie doesn't have it by now).

RONALD DEAN MOORE bequeaths his ability to receive the Tri Kappa citizenship award to Gary Shultz.

BEVERLY JEAN GOODMAN wills her ability to find the perfect mate to Janet Leslie Williams.

RUTHANNE PRIBBLE wills her ability to serve as an alarm clock on the Senior Trip to up and at 'em Wilson (Jerry that is).

WAYNE LEE JACKSON wills his sweater to Mrs. Lofland in hopes that it will bring out her girlish curves.

SUZANNE SLATER bestows on Mrs. Cleo Gruver her nickname "Gerty". (How does that sound, "Gerty Gruver"?)

ROBERT DEAN STUCKY wills his harem of women to Don Sonafrank.

ESTHER IRENE WILCOXSON wills her boisterous attitude in bookkeeping to all future bookkeeping students.

JANET ANN WILLIAMS wills her crutches to all future cheer leaders.

JERRY GRANT WILLIAMS wills his nickname "Bugs" to Mr. Roger Van Winkle for further experiments.

MR. EARL WILLIAMS wills his hair to Mr. Ruskin Laymon provided that Mr. Laymon will return it next year.

THE SENIOR CLASS as a whole wills it ability to make decisions and carry them through to Mr. Robert L. Ritchie.

CLASS PROPHECY

MARY EMMA ADSIT has discovered a new serum-Stretch'em Slim'em for fat and short people: 2 tablespoons for slimness, 3 tablespoons for height and 5 tablespoons for both.

Due to the potent 3 tablespoons of Stretch'em Slim'em, BRUCE BARDSLEY has grown to the height of 10 ft. 2 in. Now in this day and age there are glass houses with big shiny domes. Therefore because of Bruce's height he shines these homes.

RUTHANN PRIBBLE BARDSLEY is now at home raising her 12 domeshiners while her domeshiner husband shines domes on homes.

SUZANNE SLATER, now eminent inventor and scientist, has risen to great heights because of her development of the process of canning summer sunshine to be used in the winter.

ROBERT CRISPEN is now captain of the space patrol over the skies of Warren making sure that the hot rod spacers don't exceed the 1500 mile speed limit.

SALLY ECKMAN, Athletic Director at Stevens College, has kept Earth leading in the I.P.A.A., Inter-Planetary Athletic Association.

ERMA CHOPSON is now a missionary to Mars, spreading the Christian Religion in hopes of promoting Inter-Planetary peace.

ROBERT STUCKY, now president of Purdue University, ----during his leisure time tills his small farm of 3000 acres with his Allis Atomic tractor.

LINDA LAYMON is painting the Clouds with sunshine.

JERRY WILLIAMS is now manager of the delivery boy department in the Super Duper Sanitary Market.

BEVERLY GOODMAN now relaxes in her push button home.

Flash ! RONALD BRINNEMAN, the escaped convict, has stolen the sun !

RONALD MOORE is now running Moore's Mortuary where the corpse is low, but the spirits are high.

CYNTHIA GOOD now drives her father's armored rocket, carrying money loans to other planets.

KATHERN BUZZARD is now head matron of the Royal Order of the Misses That Have Been Missed. In other words an old maid's society.

CHELLA HEATON, after completing 25 years in the complex study of Atomic Art on Mercury, has returned a sophisticated lunatic.

ESTHER WILCOXSON, a famous can-can dancer now works in Billy Rose's Uranium Horse Shoe.

WAYNE JACKSON-better known as "Jolly Joltin' Jackson"-has now captured the universal heavy weight wrestling title. This was witnessed by Earth on the 50 inch Radar Vision Screen.

GENE BRAUCHLA is collaborating with Ronnie Moore in establishing Brauchla's Butchery, a robot controlled surgical hospital, which was established next to Moore's Mortuary to save shipping costs.

JANET WILLIAMS BRAUCHLA has a more difficult time than her husband, because she can't wind her robots up or turn them off.

JANE ELTZROTH, now famously known as Madame Flutterby, is touring the world as a famous opera star. Her theme song is, "Come on a' My House."

Petticoat Pals

Exit

Duh !!

Just Jerry Sue at the Fair

Working Easy

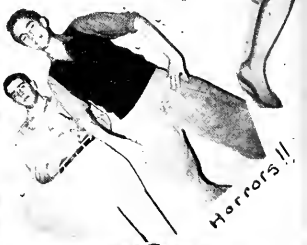

Horrors !!

Say Now----

DRINKING Fools

Meanderi

Cuties

CONEY ISLAND DRUNKS

UP AND ove

Yum Yum 50

Yes, Earl !

BB

WS

RE

Sitting Pretty

Autographs

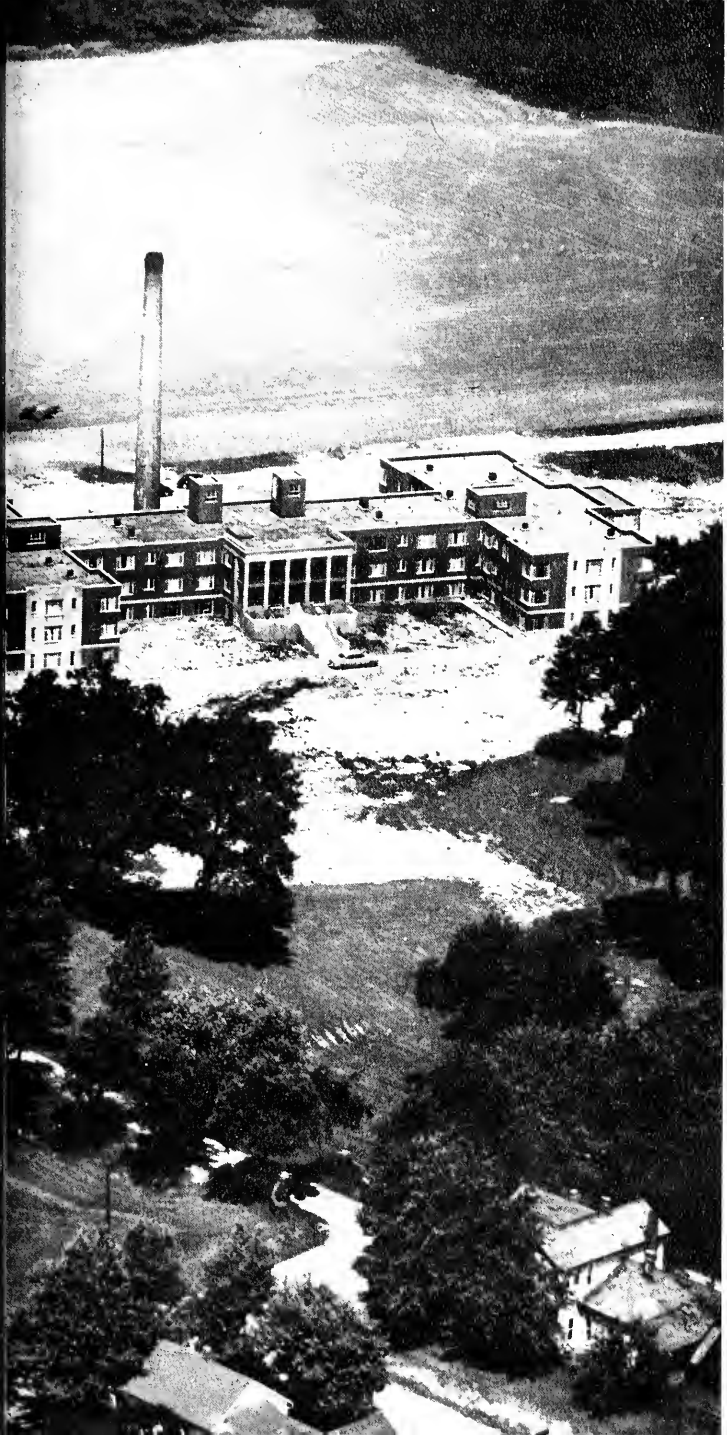

This aerial view of the Home shows the Chopson Building on the left and the Innis Building on the right. The "X" marks the location of the Applegate Chapel, now under construction.

The picture shows not an institution, but a Home, -- a Home which will provide for a happy family of 250 members. Security is assured to all who enter.

Compliments

"From Your New Car Dealers"

---In Huntington---

FRANK CREWS MOTOR CO.
Buick-Pontiac-G.M.C. Trucks

NORTH SIDE GARAGE
Willys-Overland

SCHERGER CHEVROLET SALES & SERVICE
Chevrolet

POWERS MOTOR SALES INC.
Oldsmobile-Cadillac

DALLAS SHEPLER, INC.
Chrysler-Plymouth

HUNTINGTON MOTOR SALES
Packard-"Where to buy it"

ZEHE MOTORS INC.
"The Ford Place"

LEE-WALL CO., INC.
Studebaker "Where to call"

SOURS HUDSON SALES & SERVICE
"Where to buy them"

FISHER NASH MOTORS INC.
"Nash Sales & Service"

STRINGFELLOW-SCHLABACK INC.
Dodge-Plymouth

---In Warren---

E. J. ELLERMAN & SON
Chevrolet

ECKMAN MOTORS INC.
Buick-Pontiac-G.M.C. Trucks

NEEL MOTOR SALES
Ford

---In Roanoke---

J. E. ZENT & SONS
Ford Cars & Trucks

---In Markle---

MARKLE MOTORS
Chevrolet

Huntington County Automobile Dealers Ass'n

For Generations

It Has Always Been

H. BROWN & SON

Warren, Indiana

Funeral Furniture

Directors Dealers

George A. Bergman
Mortician

For

Mildred L. Bergman
Lady Attendant

Courteous Considerate Service

Reasonable Prices

Office Telephone--100 Residence Telephone--96

Established 1841

KITCHEN-MAID

Cabinets in Colors

and

Natural Finish

Warm and Friendly Cabinets

of Wood

Free Planning and Estimates

Phone 3020

36 E. Franklin Street
Huntington, Ind.

Compliments

of

JOHNNY'S DRIVE-IN

Huntington, Indiana

Compliments of

J. B. Bennett M. D.

C. S. Black M. D.

L. W. Smith M. D.

H. F. Bonifield M. D.

Mac Bonifield V. S.

GOLD SEAL DRUG STORE
"The Rexall Store"

Prescriptions Paints

Wallpaper Sporting Goods

Warren Phone 20

JACKIE'S BEAUTY SHOP
Jacqueline Craig--Suzanne Jacobs
Operators

Call 66

For

Quality Beauty Service

SHUTTLEWORTH FOODS INC.

Warren

Phone 191

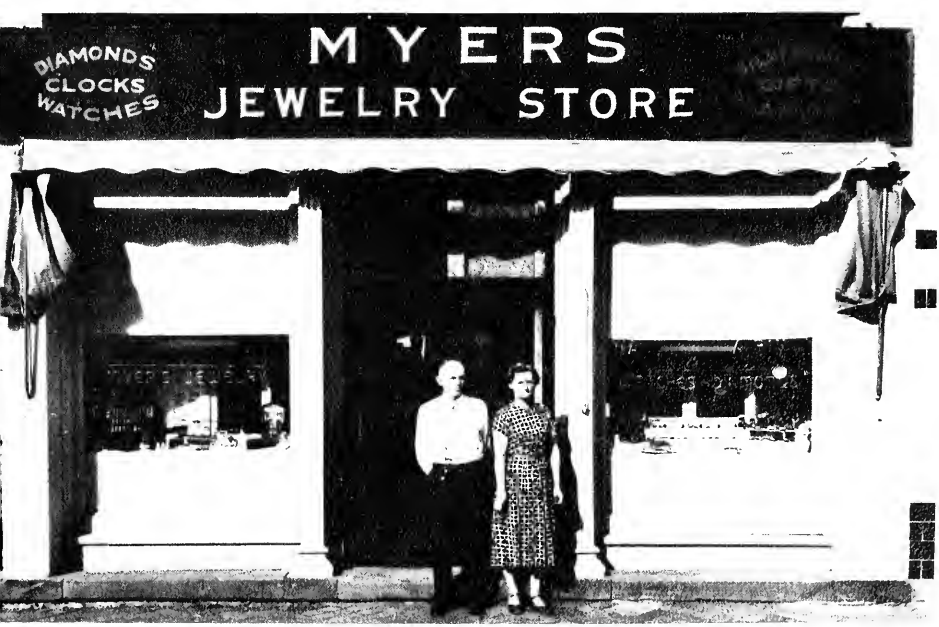

MYERS JEWELRY STORE

Watches

Diamonds

Silverware

WEBB AND SON

We now have a complete

Credit Department

Terms as low as $1 down - $1 each week

Phone 45 Huntington

EAST END GROCERY

L. O. Snavely, Prop.

Groceries and Meats

Telephone 63 Warren

NEEL MOTOR SALES

Auto Repair
Greasing
Paint and Fender Repair
Car Washing

Ford

Ford Sales & Service

Phone 27 Warren

BROWN'S SERVICE STATION

Tires-Batteries-Accessories

Wash Warren
Lube Indiana

TEXACO

Phone 30

BREEDLOVE GROCERY

Quality Meats Speciality

Phone 202 Warren

W W Mott
J W Mott

DENTISTS

Warren Indiana

Compliments of

CARROLL HOUSE

Ready-to-Wear
Men's & Boys' Clothing
Children's Apparell
Domestics
Furniture & Appliances

Huntington Indiana

HOLMES JEWELRY
Guaranteed-Watch Repair Watches-Diamonds-Silverware

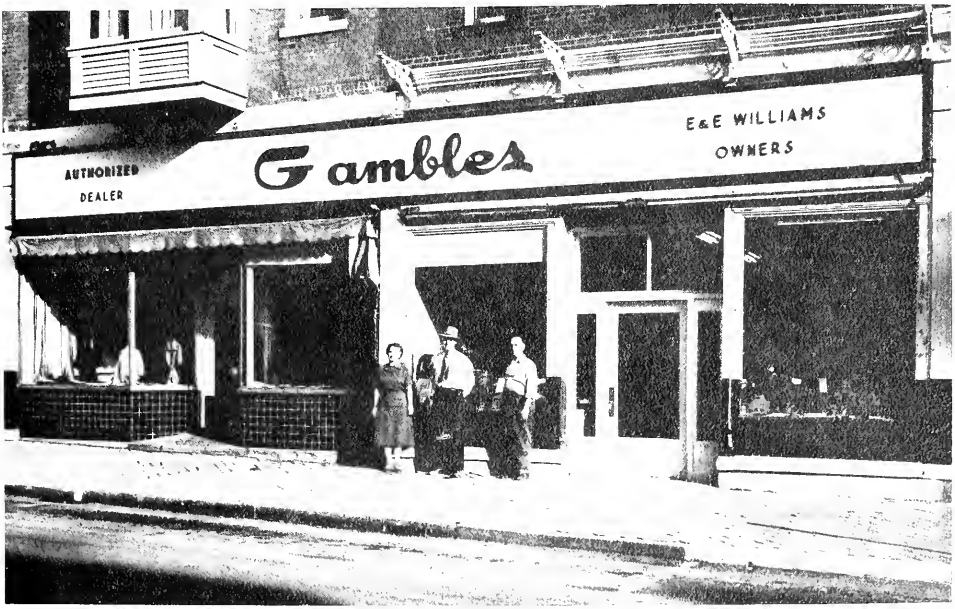

GAMBLE STORE
Coronado Appliances-Varcon Batteries-Clothing

Congratulations

to

Class of 1952

CITIZENS TELEPHONE

CORPORATION

BEN FRANKLIN STORE

5c to $1.00

Phone 234-Warren, Indiana

SOWERWINES

The Fashion Center

of

Huntington

Compliments

of

MARX & SONS

Huntington's Quality Clothes
Since 1874

Clippercraft Clothes

Stetson Hats

THE FIRST NATIONAL BANK

in Huntington

Complete Banking Service

THE TACKLE BOX

Everything in Sportings Goods

5 E. Market Street

Huntington, Indiana

STYLE COURT INC.

Style Mart Clothes

and

Marlboro Shirts

Huntington, Indiana

RAKER'S SANDWICH SHOP
"We bake our own pies"

Fine Foods

"One Minute Service"

Opposite Court House

Huntington Indiana
Phone 3164

ECKMAN MOTORS, INC.
John Deere Farm Equipment-Frigidaire Appliances-GMC Trucks

WARREN BOTTLING WORKS

Bottling of Flavors

Distributors of 7-UP

Warren, Indiana

THE SANITARY MARKET

Quality Groceries-Meats

Vegetables-Fruits

Serving the Community

Since 1915

Warren Phone 170-171

MINNICH'S

Men's Wear

Quality Clothing & Shoes

Phone 281 Warren, Ind.

CLOUD & CLOUD

Barber Shop

Phone 130-A Warren

SMYTH COAL & SUPPLY CO.

Griffeth Morgan

Good Quality Kentucky Coal
and
Fertilizer

Buyers of Wheat and Soy Beans

Phone 140 Warren

PHOTO ART
By
McKEEVER
MARION, IND.

Compliments

Of

THE

WARREN

HOME

BAKERY

Phone 161 Warren

BEAVAN'S SERVICE
Gas for Less, Why Pay More?

Phillips & Quaker State Oils
Grease Jobs and Oil Changes
Regular Gas 24.9c Ethyl 25.9c

Jesse Beavans - Mgr.

HOWARD HARE

Buyer of

Eggs & Poultry

Telephone

Office 275 Res. 259

GIFT AND TOY SHOP

See Gift and Toy Shop

for

That Special Gift

Warren Indiana

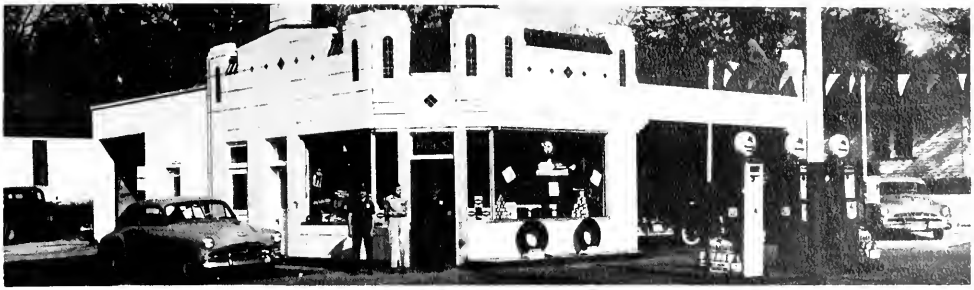

HITES SERVICE STATION

Tires Batteries Accessories

FLUHRER'S DRY CLEANERS

Let us take care of your needs in cleaning

ELLERMAN & SON

Chevrolet Greasing-Tires-Wrecker Service

DAUGHERTY FARM EQUIPMENT CO.

Case-New Idea-Massey Harris-Westinghouse Appliances-Shell Oil

Compliments of

WM. MANN

STANDARD OIL CO.

Phone 247

Warren Indiana

All Grads Read--

THE WARREN TRIBUNE
"For Fifty Years"

Giving Warren and Community
Complete Coverage of School
News and Social Events

$3.00 per year anywhere

Phone 45-Warren

CHRISTNER STANDARD SERVICE

Standard Oil Products
Atlas Tires-Batteries
and
Accessories
Warren Indiana

Phone 204

Men-Women-Children

Earn By Saying At

MYER'S DEPT
STORE

Warren Indiana

KREIGBAUM & SONS

Farm Implements
and
Motor Trucks

Genuine Repairs

Phone 157

Huntington Indiana

Compliments of

CHARLES RESTAURANT

Huntington Indiana

WARREN GRAIN & FEED

Grain, Feeds, Coal, Lumber

Grinding and Mixing

Holland Ruble

Phone 333

Warren Indiana

DOUBLE DIP

Huntington's Only

Cafeteria

Home Made Pies

Fountain Service

RIVERSIDE SERVICE STATION
White Rose Products

Warren, Ind. Phone 84

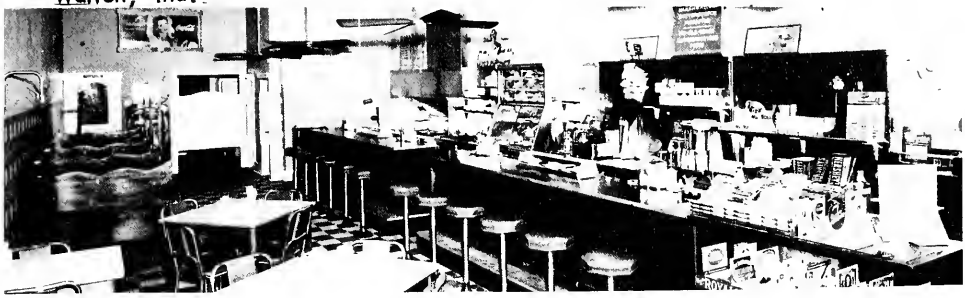

SHULTZ CAFE
Meals-Short Orders-Homemade Pies-Good Coffee

Phone 80 Warren, Indiana

MAC'S CAFE
Coffee Lunch Donuts

EXCHANGE BANK
Member Federal Deposit
Insurance Company

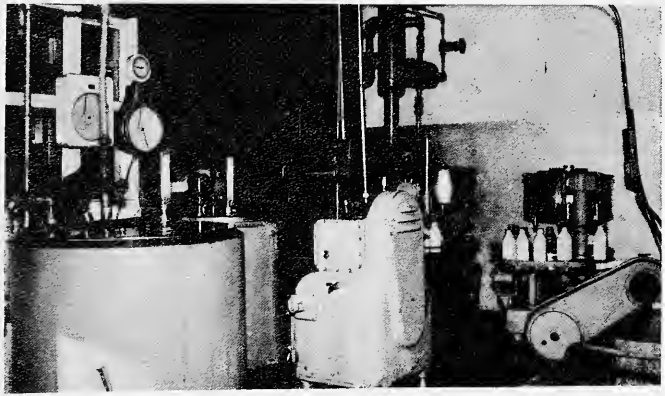

DITZLER'S ICE CREAM & MILK CO.
Nu-Way Ice Cream Maywood Dairy Products

HUNTINGTON COUNTY

FARM BUREAU CO-OP

Buckeye Elevator

Dealers in Feed, Seed, Coal, Grain, & Fencing

Also Grinding & Mixing

Robert Thompson

Branch Manager

Compliments of

MARIE'S STYLE SHOP

Ladies and Children's
Ready to Wear

Pre-teen - Misses

Maternity dresses

Theater Building

Phone 81

CLOVERLEAF CREAMERIES

Sealtest

ICE CREAM

America's
Largest Selling
Ice Cream

COOLMAN'S DRUG STORE
Meadow Gold Ice Cream - Nu-Da Paints

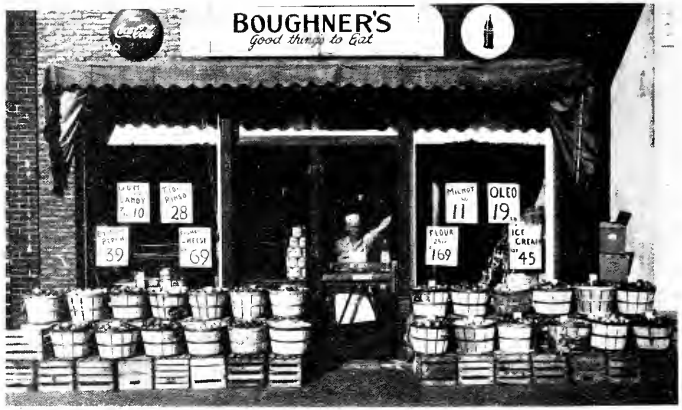

BOUGHNER'S
Fruits-Vegetables-Meats-Groceries--Warren

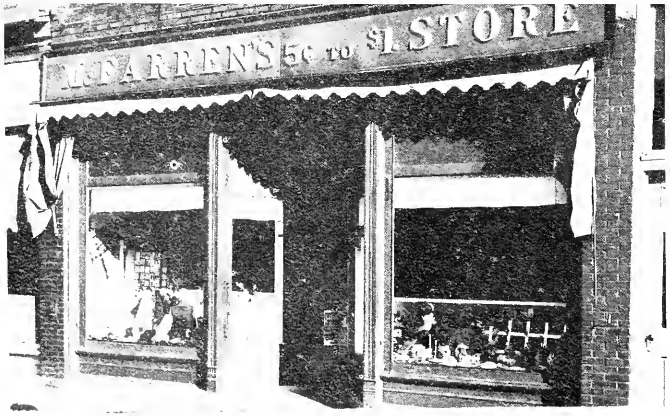

McFARREN'S 5c to $1.00 STORES
Compliments Phone 147

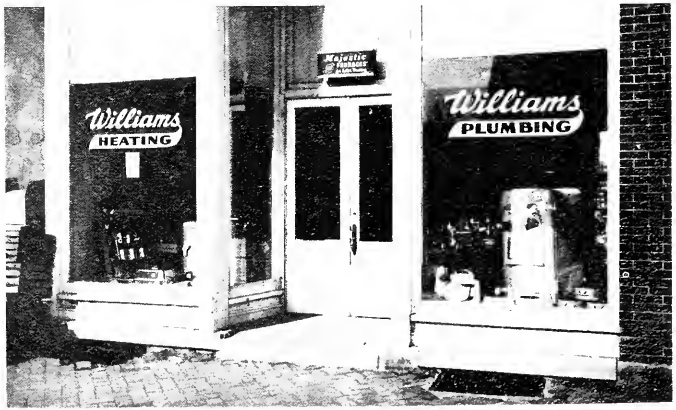

WILLIAMS HEATING & PLUMBING
Furnaces - Cabinets - Plumbing Fixtures

DR. JAMES C. FAGER
Optometrist

Huntington's Only Complete
Optical Shop

410 N. Jefferson Ph. 522

Smith-Alsop Paints
Imperial Washable Wallpaper

HUNTINGTON PAINT

and

WALLPAPER CO.

Phone 602 338 N. Jefferson

BROWN & ROWE

Shoes & Hosiery

Huntington, Indiana

Compliments
of

TAM'S DRUGS

Huntington
Elwood Alexandria

Hartford City Tipton

ECONOMY MACHINE & TOOL CO.

Machine Shop-Auto Parts

Huntington, Indiana

WARREN SERVICE & SUPPLY

Dri-Gas Norge Appliances
Plumbing, Heating
and
Electrical Supplies

Sheet Metal Roper Ranges

Phone 36-A Warren, Indiana

We wish to thank all those who have made the 1952 publication of the Thunderbolt possible.

Janet Williams (Ed.) Bonnie Moore (Adv.) Earl V. Williams (Spons)
Suzanne Slater (co. Ed) Linda Laymon (art) Sally Eckman (Copy Ed.)
Gene Brauchla (sports) Ruthann Pribble (art.) Cynthia Good (Type.)
Wayne Jackson (Phot) Lima Chopson (proof reader) Chella Heaton (Busi.)
Kathern Buzzard (org.)
Bob Lucky (Cir.)

YEARBOOK HOUSE
KANSAS CITY 6, MISSOURI

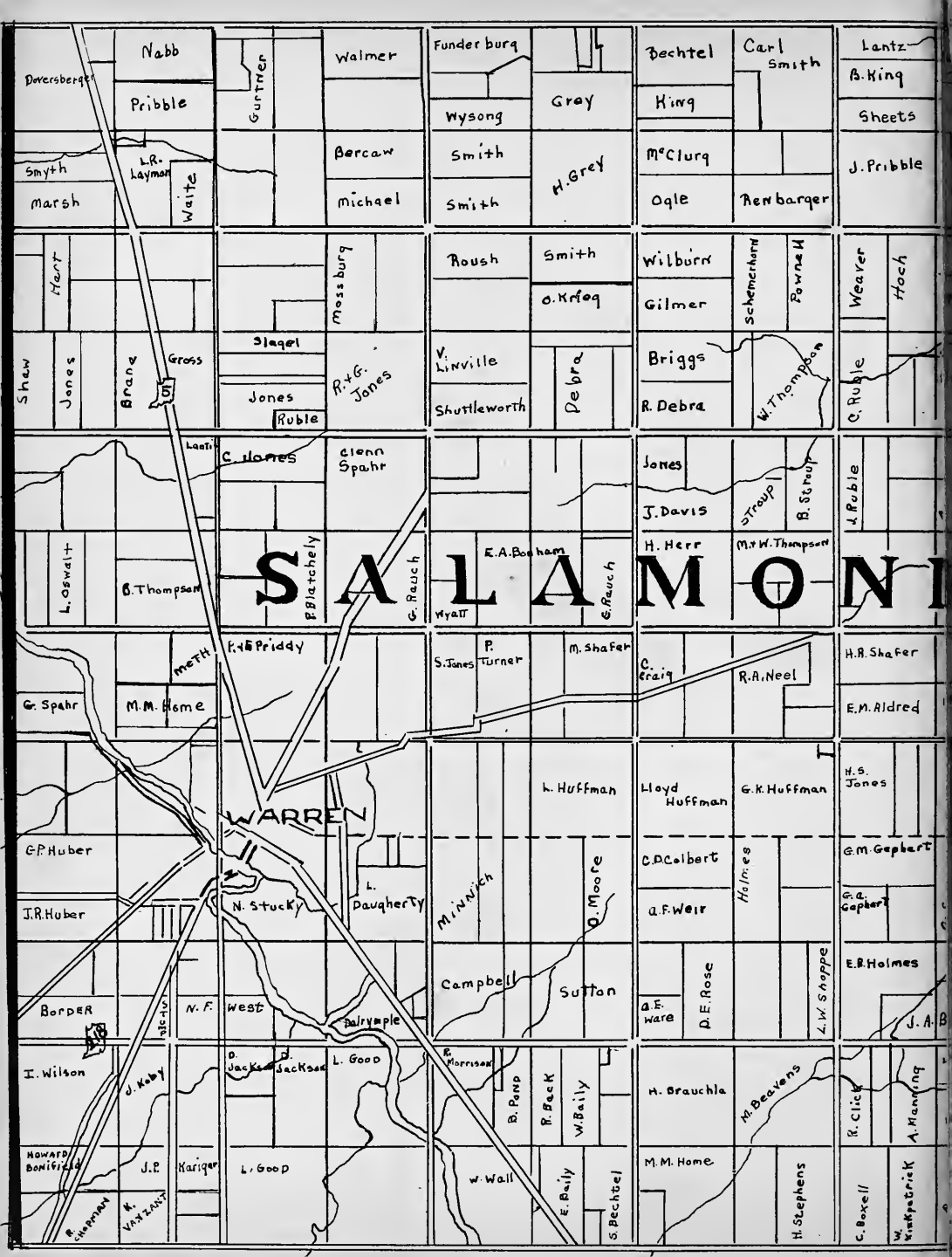
Doversberger
Nabb
Pribble
Guttner
Walmer
Funderburg
Gray
Bechtel
Carl Smith
Lantz
B. King
Sheets
J. Pribble
Smyth
Marsh
L.R. Layman
Waite
Bercaw
Michael
Wysong
Smith
Smith
H. Grey
McClurg
Ogle
Kirq
Rennbarger
Hart
Shaw
Jones
Brand
Gross
5
Slagel
Jones
Ruble
Mossburg
R. & G. Jones
Roush
V. Linville
Shuttleworth
Smith
O. Krieg
Debra
Wilburn
Gilmer
Briggs
R. Debra
Schemerhorn
Powne H
W. Thompson
Weaver
Hoch
C. Ruble
Lantz
C. Jones
Glenn Spahr
L. Oswalt
B. Thompson
F. B. Blatchely
G. Rauch
E. A. Bonham
Wyatt
G. Rauch
Jones
J. Davis
H. Herr
Stroup
B. Stroup
M. & W. Thompson
L. Ruble
S A L A M O N I
Meth
F. & B. Priddy
G. Spahr
M. M. Home
S. Jones
P. Turner
M. Shafer
C. Craig
R. A. Neel
H. B. Shafer
E. M. Aldred
WARREN
L. Huffman
Lloyd Huffman
G. K. Huffman
H. S. Jones
G. P. Huber
J. R. Huber
N. Stucky
L. Daugherty
Minnich
O. Moore
C. D. Colbert
A. F. Weir
Holmes
G. M. Gephart
G. A. Gephart
Border
N. F. West
Dairymple
Campbell
Sutton
A. E. Ware
D. E. Rose
L. W. Snoppe
E. B. Holmes
J. A. B
I. Wilson
J. Kaby
D. Jackson
D. Jackson
L. Good
R. Morrison
B. Pond
R. Back
W. Baily
H. Brauchla
M. Beavens
R. Click
A. Manning
Howard Bonifield
J. P.
Kariger
L. Good
W. Wall
E. Baily
S. Bechtel
M. M. Home
H. Stephens
C. Boxell
W. Kirkpatrick
R. Shepman
K. Vanzant

Our
Downtown
Corner
TOWN HALL
Gambler
C. HEATON
J. Waite
F. Heaton
H. Batson
D. Goodmiller
F. Schmidt
R. Poulson
J. Thompson
J. Smith
H. Venham
H. Venham
Wm. Backler
Loundsbury
Davis
Farrar
Davis
J. Smith
H. Babcock
W. Elrick
H. Clark
W. Thompson
S. Thompson
H. Stanton
F. Debra
wiley
S. Gerdon
Markley
Garrett
Frantz
Vickrey
C. Jones
J. Pribble
Michael
L. Redding
Harvey